

V. 67 acres 34 perches, is all that remains unincumbered of the John Packer survey on Warrant of 1839—

Note. The Cadwalader Evans Rachael Reed, S. Ford & Jno Reed, is on the ground as included in Black lines, there are two other surveys in the names of James Glentworth and Joseph Craisberry of 1794, adjoining Cadut Evans, Reed & Ford, which are taken away by the old surveys, in the Red lines. I have not noted them on this map, about 4 perches is left between the black & Red lines for Glentworth &c

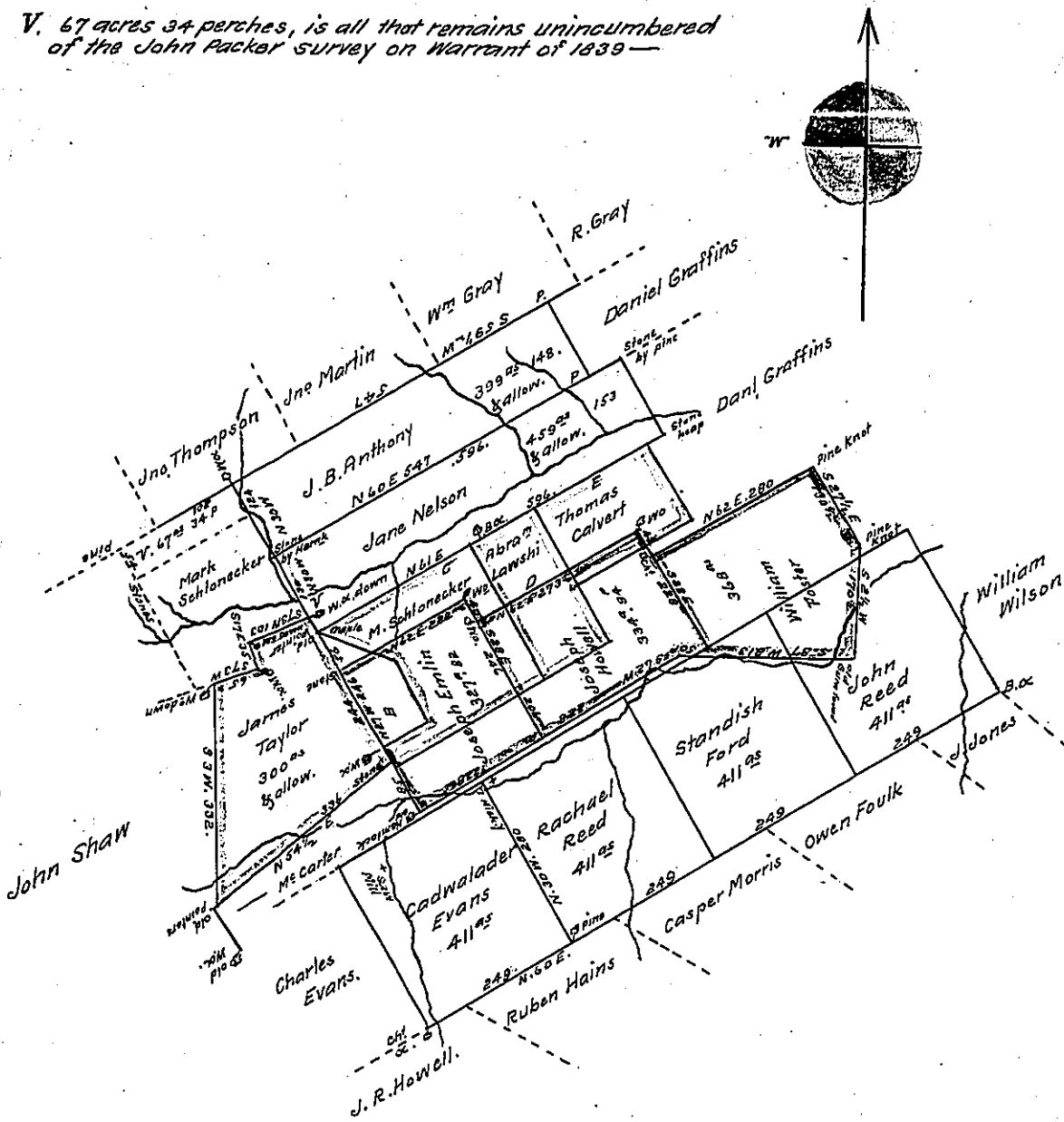

I hereby approve the above draft with the explanatory statement this the 27 day of July 1860 Wm. T. Baird Co. Sur

In Pursuance of an Order of the Board of property dated September 20th 1859, granted to James Wilson and Frederik Dreer, and also a deputation of William P. Baird to my self, I have Re-surveyed the above named tracts of Land situated in Tangascootack Valley Clinton County, and find them on the ground as above represented. ~~to wit~~ to wit, Joseph Ermlin Joseph Howell and William Foster, included within the Red lines are surveys of November 1790. upon Warrants, of 1772 & 1774. B is a part an old survey in name of Geo Cooper, The three Tracts in the names of Mark Schlonecker and Abraham Lawshi & Thomas Calvert, included within Green Lines, and are all covered by the Howell, Ermlin & Foster tracts, Except the parts marked, C, D, E, and to remove those tracts farther North would place them on a Survey of 1795, therefore they must remain as they are, and the owners abide the loss. The Jane Nelson tract of 459^{ac} 153^{ps} is included within Yellow Lines. This tract calls for Taylors Land, which is an old Survey of 1789, and is well defined by marked Lines on the ground, & Represented within blue lines. The white Oak corner at V. now down, is noted on the return of Jane Nelson at the proper distance from the corner besides an old line of 1789, or 1790 well run and marked from the South West Corner of Nelson N 61 E about 290 perches to a Box is noted on the Nelson return, and which I have no doubt was made for some of the Taylor Warrants, and afterwards, laid higher up the Valley, besides James Wilson and others the Petitioners & owners, have recognized and claimed the J. Nelson over 30 years as being Located Precisely where I have placed it, as above their Re survey and marks all round Nelson, which count full 30 years, and which they don't deny, I think intirely prevents them from placing Nelson any further North, or in any other direction, because by giving N.W. ~~to~~ to adjoin, the Thompson, Martin & Gray tracts, the Nelson would be swelled to about 900 acres, and finally take away the Anthony Tract which I think They cannot do, in as much as they have defined their boundaries, over 30 years. The Taylor survey is on the ground as represented by my Resurvey of the old Lines. I also Re-surveyed the J. B. Anthony tract & find it on the ground as laid down.

April 5th May 1860. Jos. F. Quay

To The Surveyor General of Pennsylvania.

IN TESTIMONY that the above is a copy of the original remaining on file in the Department of Internal Affairs of Pennsylvania, made conformably to an Act of Assembly approved the 16th day of February, 1833, I have hereunto set my Hand and caused the Seal of said Department to be affixed at Harrisburg, this twelfth _____ day of April _____ 1860.

Henry Howell
Secretary of Internal Affairs.